Symbol	Count	Hole Size	Plated	Hole Type
◇	3	3,500mm (137,80mil)	PTH	Round
○	5	3,000mm (118,11mil)	NPTH	Round
⊕	6	2,700mm (106,30mil)	PTH	Round
⊕	6	3,000mm (118,11mil)	PTH	Round
⊠	6	4,000mm (157,48mil)	PTH	Round
⊡	6	4,400mm (173,23mil)	NPTH	Round
✱	8	1,070mm (42,13mil)	PTH	Round
✱	8	1,700mm (66,93mil)	PTH	Round
⊠	15	0,890mm (35,04mil)	PTH	Round
▽	37	1,100mm (43,31mil)	PTH	Round
□	90	1,000mm (39,37mil)	PTH	Round
⊠	216	0,250mm (9,84mil)	PTH	Round
	406 Total			

Total print thickness: 1.6 mm
Finish: Selective Gold
Soldermask Color: Green
Silkscreen Color: White
Dimensions in mm

Min. drill endsize: 0.25 mm
Min. clearance: 0.15 mm
Min. track width: 0.15 mm
Drills pth: +/- 0.10 mm
Drills npth: +/- 0.05 mm
Boardoutline: +/- 0.2 mm

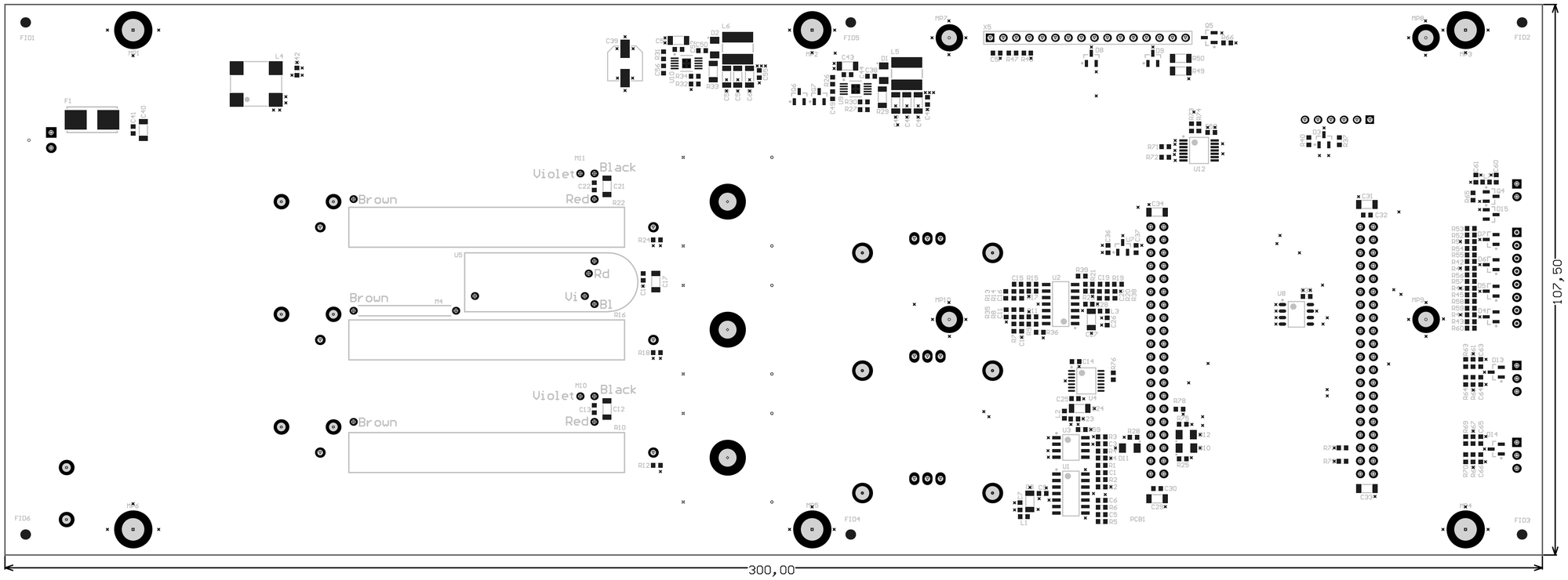

Microkey BV Industrieweg 28 PO BOX 804 TG Zuidhorn Phone +31 594 503020	ENGINEER: TLa	TITLE: HSB MRTS	
	PCB DESIGNER: TLa		
	DATE: 24-8-2017	PART NO.: MLA-0387-P1-PA1	
	FILE NAME: MLA-0387-P1.PcbDoc	DWG NO:	SCALE: A3

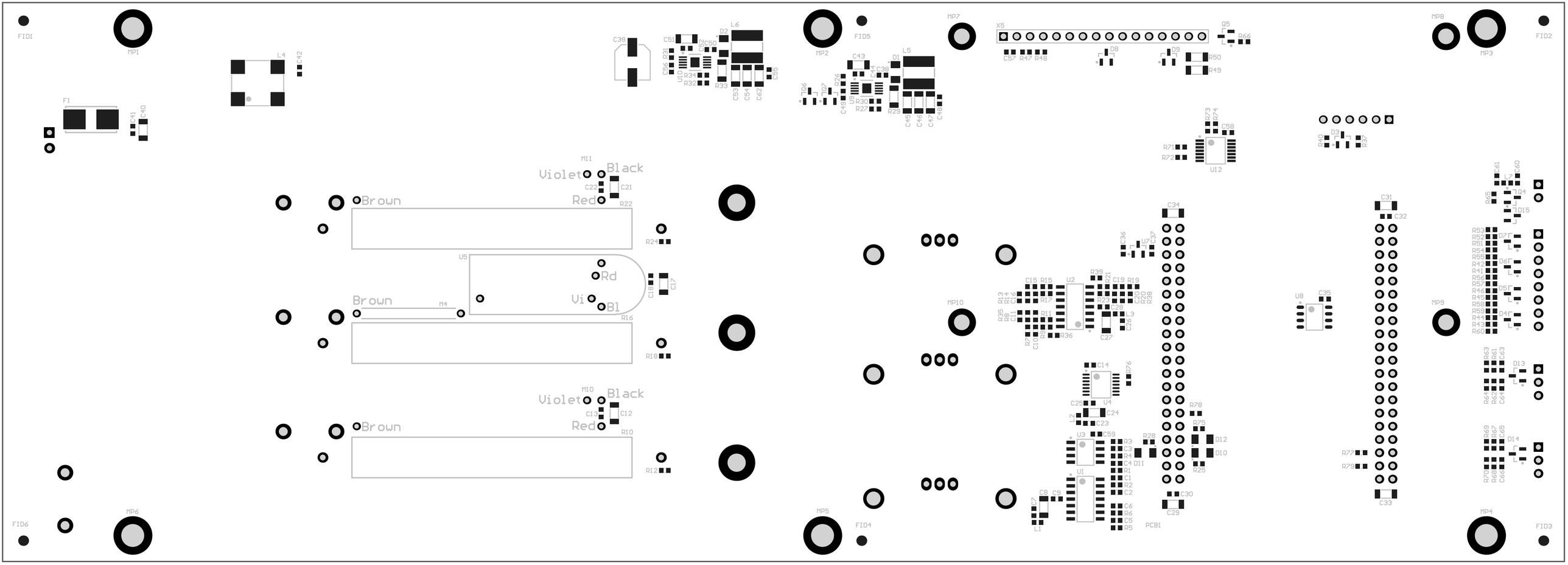

FID1
MP1
L4
C42
F1
C41
C40
C39
C51
C52
C50
D2
L6
R31
C56
U10
R34
R32
R33
C53
C54
C62
C55
MP2
FID5
C43
C44
D1
L5
C38
R26
C49
U9
R30
R27
R29
C45
C46
C47
C48
MP7
X5
C57
R47
R48
D8
D9
R50
R49
Q5
R66
MP8
MP3
FID2
R73
R74
C58
R71
R72
U12
D3
R40
R37
M11
Violet
Black
C22
C21
Red
R22
Brown
R24
U5
Rd
Vi
Bl
C18
C17
Brown
M4
R16
R18
M10
Violet
Black
C13
C12
Red
R10
Brown
R12
C34
C36
U7
C37
C15
R15
U2
R39
R21
C19
R19
R13
R14
C16
R17
R23
C20
R20
R38
R35
R8
C11
R11
C28
L3
C26
R7
C10
R9
R36
C27
MP10
C14
R76
C25
U4
C24
L2
C23
R78
R75
U3
C59
R3
C3
R4
C4
D11
R28
D12
D10
R25
U1
R1
C1
R2
C2
C8
C9
C7
C6
R6
C5
R5
L1
C30
C29
PCB1
C31
C32
U8
C35
MP9
R77
R79
C33
C61
L7
C60
R65
Q4
D15
R53
R52
R51
R54
R55
R42
R41
R56
R57
R46
R45
R58
R59
R44
R43
R60
D7
D6
D5
D4
R63
R61
C63
D13
R64
R62
C64
R69
R67
C65
D14
R70
R68
C66
FID6
MP6
MP5
FID4
MP4
FID3

X3
X13
X11
X9
X10
M7
M8
M9
SN1
M3
Q3
M2
Q2
M1
Q1
U11
X1
X2
Solenoid
X6
Keypad
X4
Interlock
X7
Tesla
X8

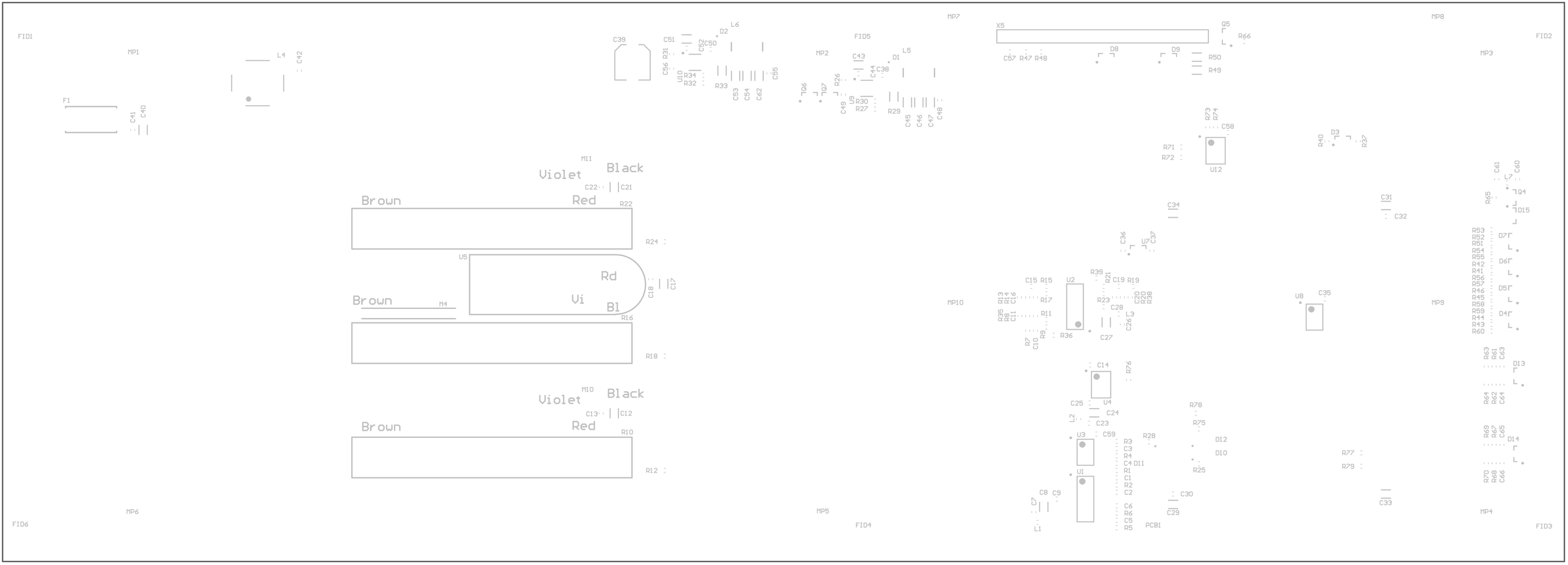
FID1
MP1
L4
C42
F1
C41
C40
C39
C51
D2
L6
C52
C50
R31
C56
U10
R34
R32
R33
C53
C54
C62
C55
MP2
C43
D1
L5
C44
C38
Q6
Q7
R26
C49
U9
R30
R27
R29
C45
C46
C47
C48
FID5
MP7
X5
Q5
R66
C57
R47
R48
D8
D9
R50
R49
MP8
FID2
MP3
R73
R74
C58
R71
R72
U12
D3
R40
R37
C61
C60
L7
Q4
R65
D15
C34
C31
C32
C36
U7
C37
R53
R52
R51
R54
R55
R42
R41
R56
R57
R46
R45
R58
R59
R44
R43
R60
D7
D6
D5
D4
C15
R15
U2
R39
R21
C19
R19
R13
R14
C16
R17
R23
C20
R20
R38
C28
L3
R35
R8
C11
R11
C26
R7
C10
R9
R36
C27
U8
C35
MP10
MP9
C14
R76
C25
U4
C24
L2
C23
U3
C59
R3
C3
R4
C4
D11
R1
C1
R2
C2
C6
R6
C5
R5
PCB1
R28
R78
R75
D12
D10
R25
C30
C29
C8
C9
C7
L1
U1
R27
R77
R79
C33
R63
R61
C63
D13
R64
R62
C64
R69
R67
C65
D14
R70
R68
C66
MP4
FID3
M11
Violet
Black
C22
C21
Brown
Red
R22
R24
U5
Rd
C18
C17
Brown
M4
Vi
Bl
R16
R18
M10
Violet
Black
C13
C12
Brown
Red
R10
R12
MP6
FID6
MP5
FID4

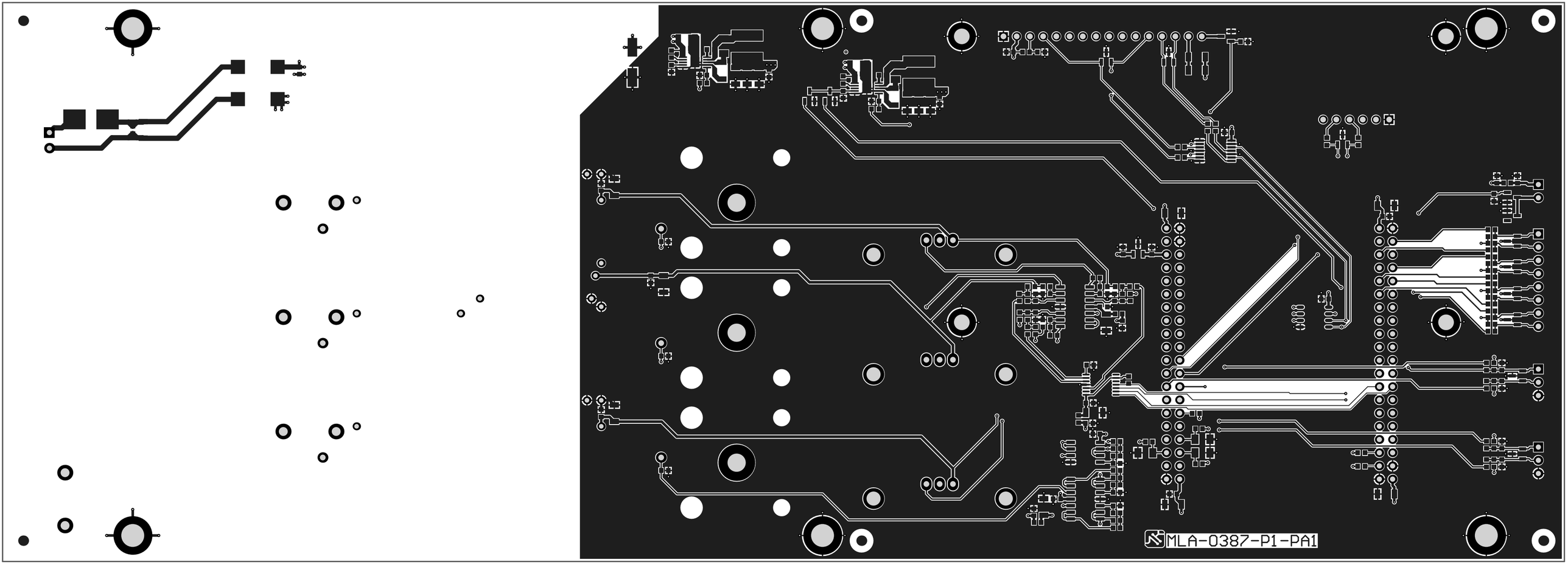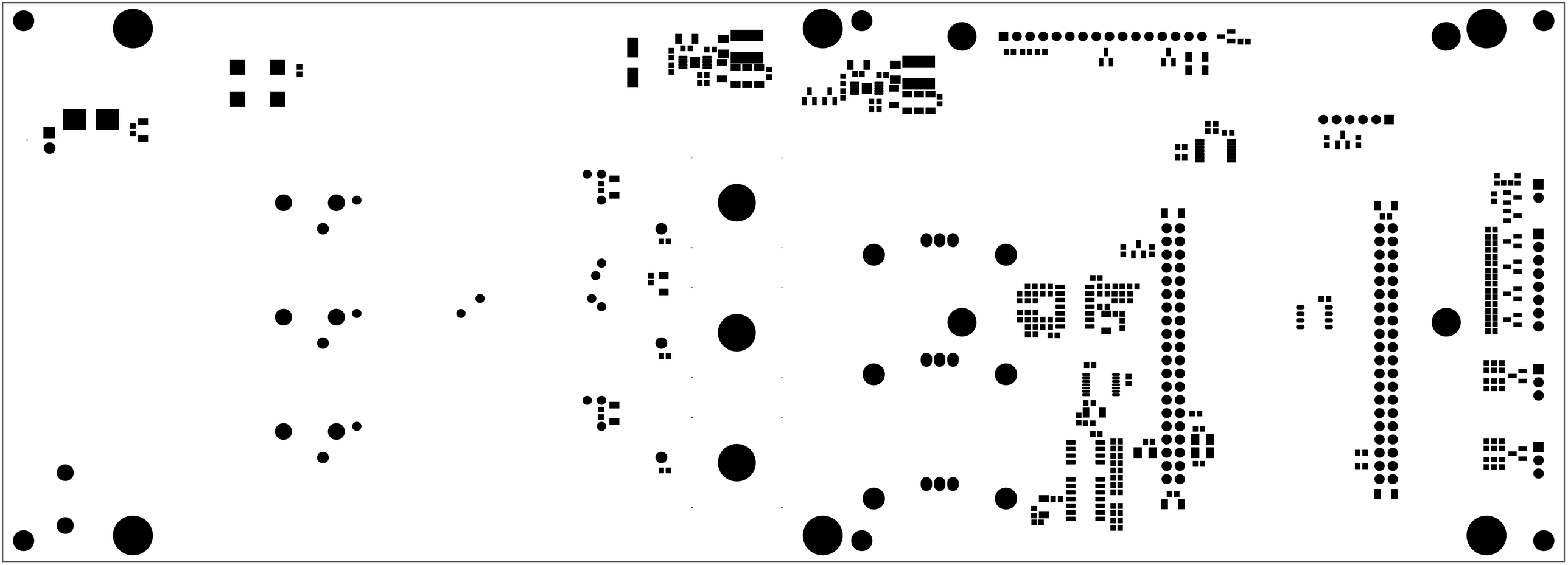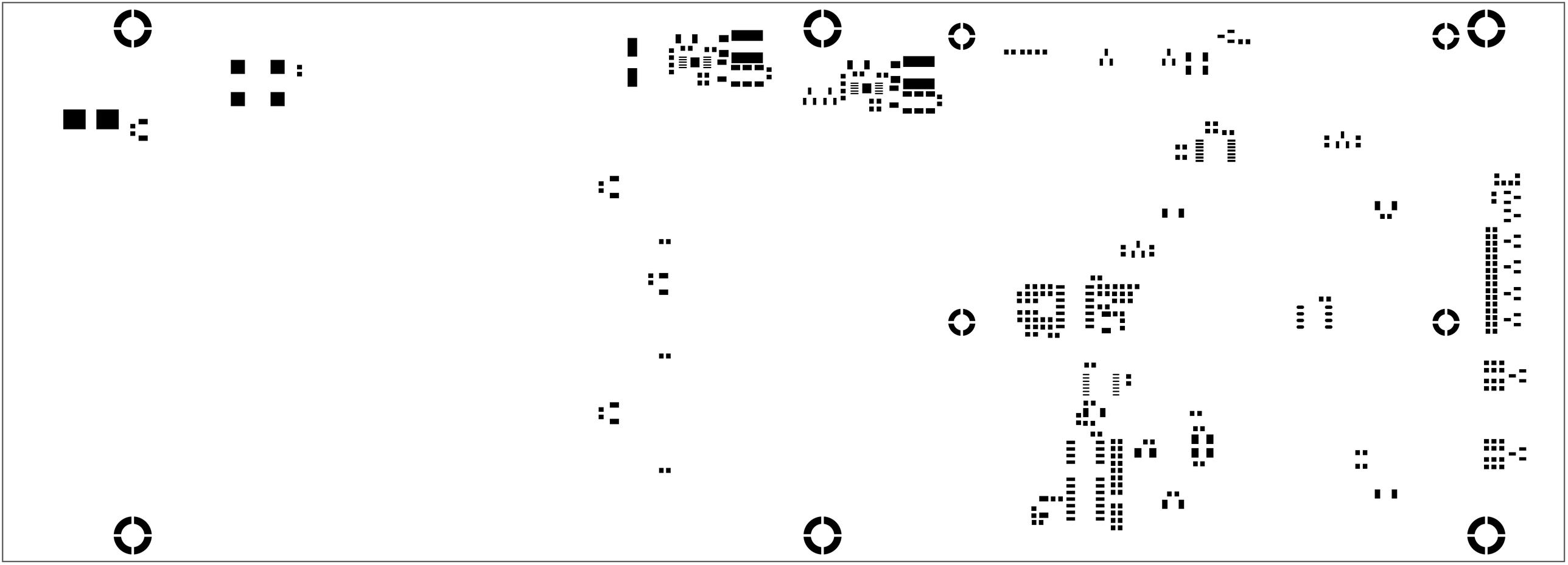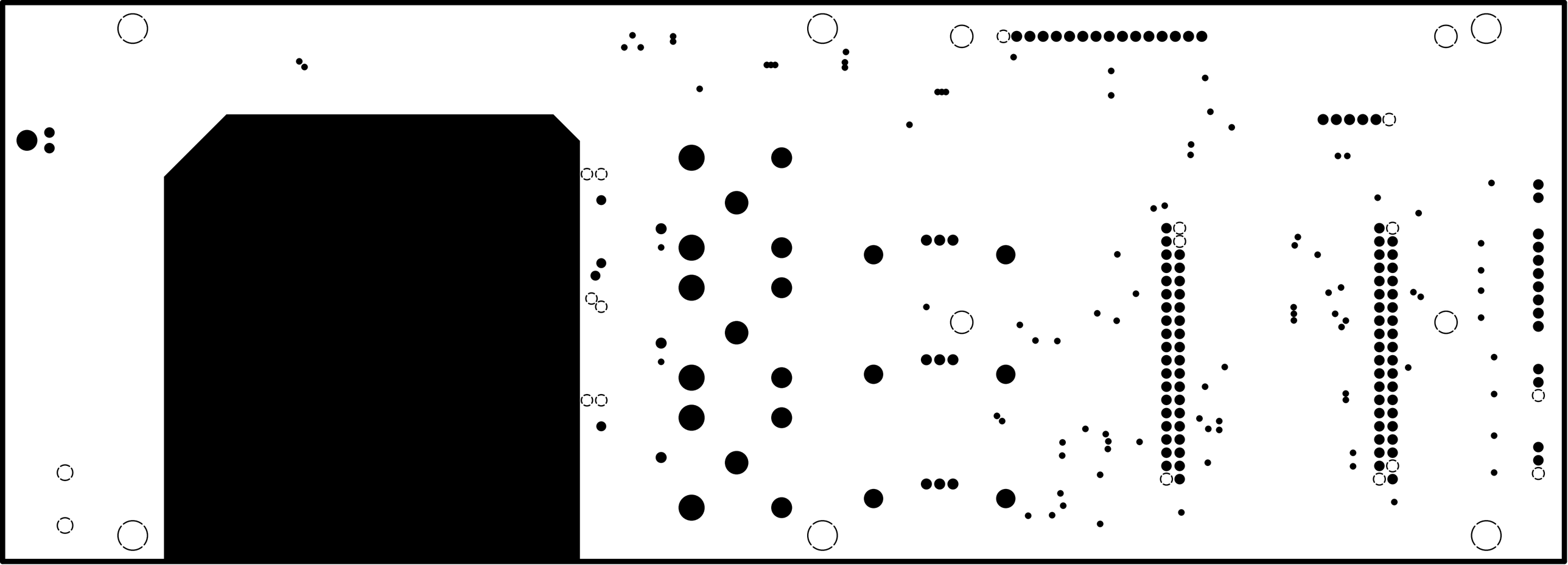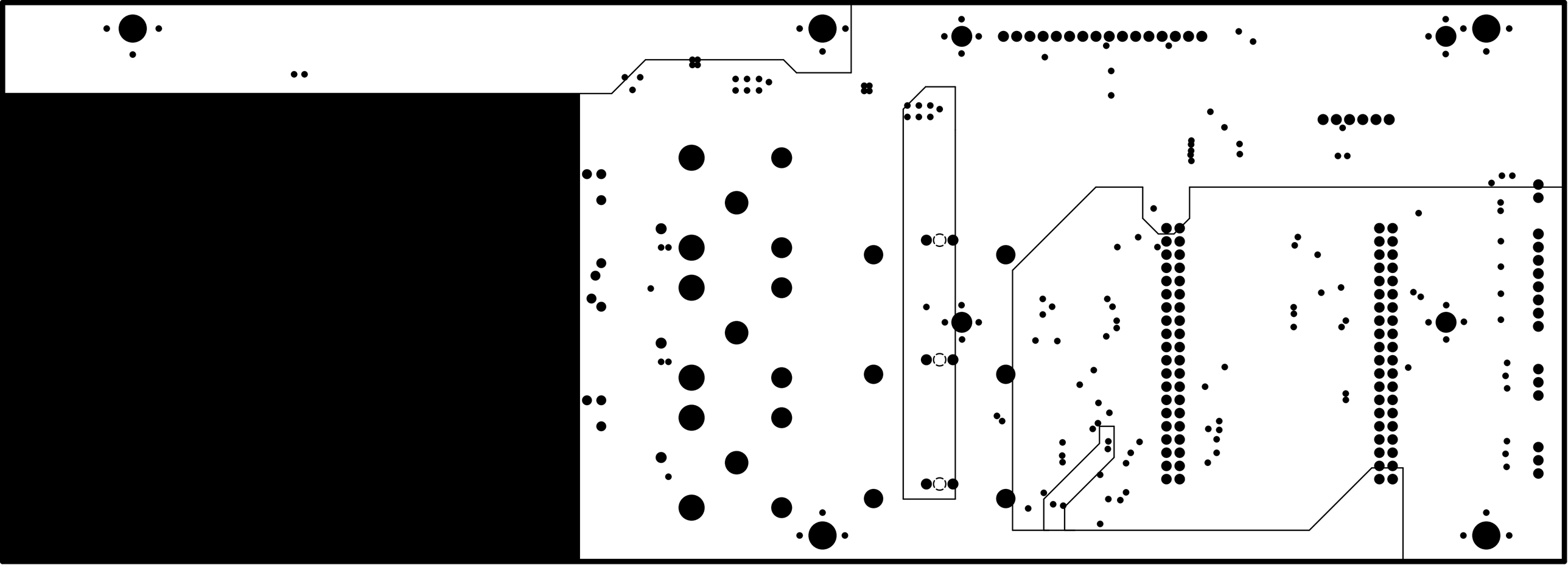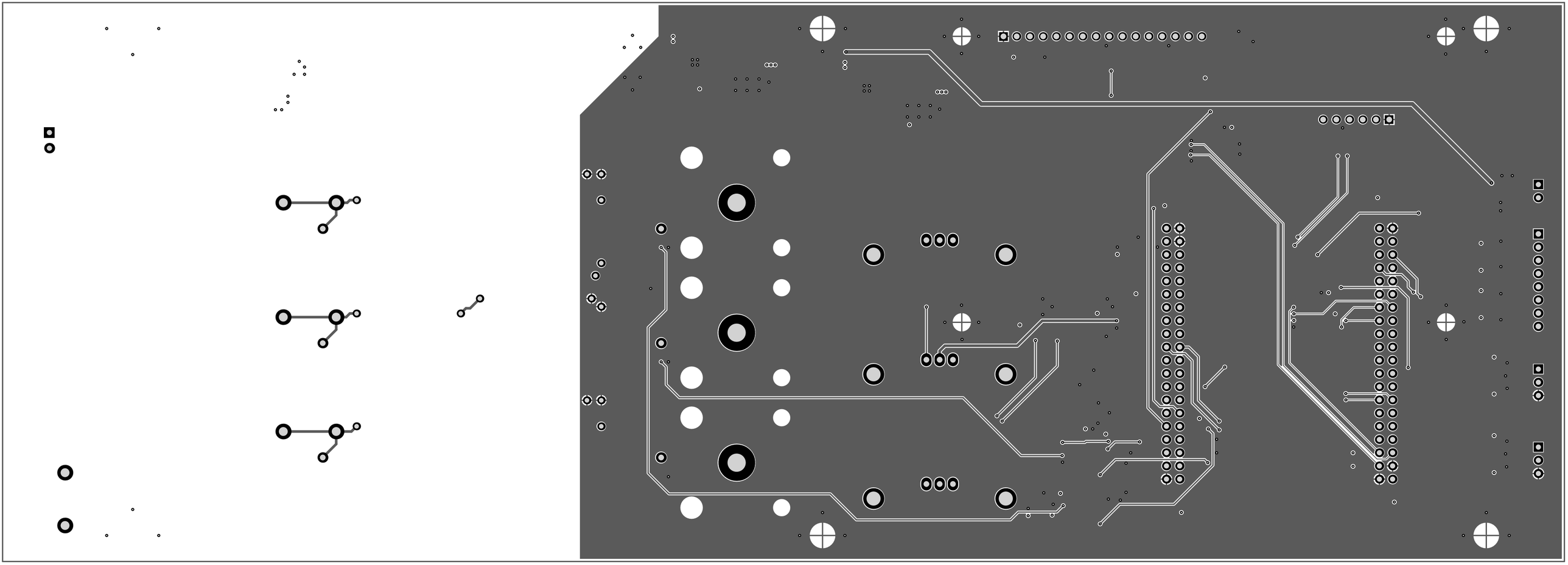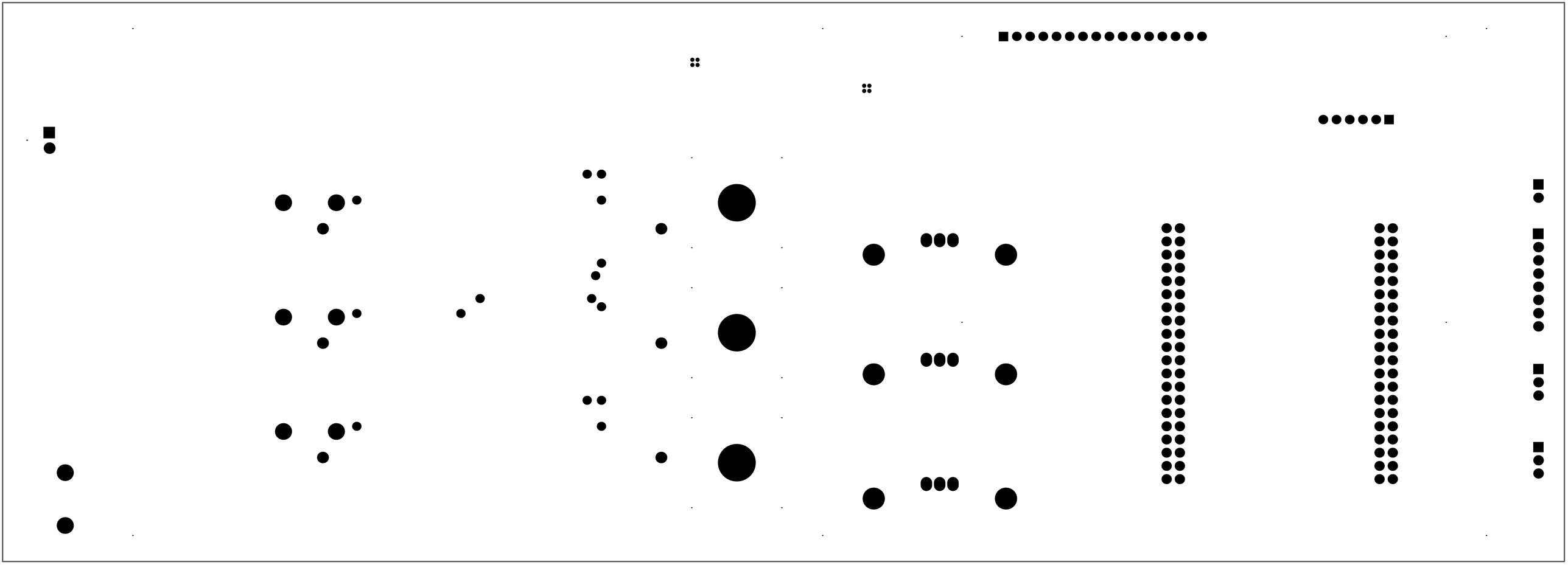
MLA-0387-P1-PA1